

ELEVATION

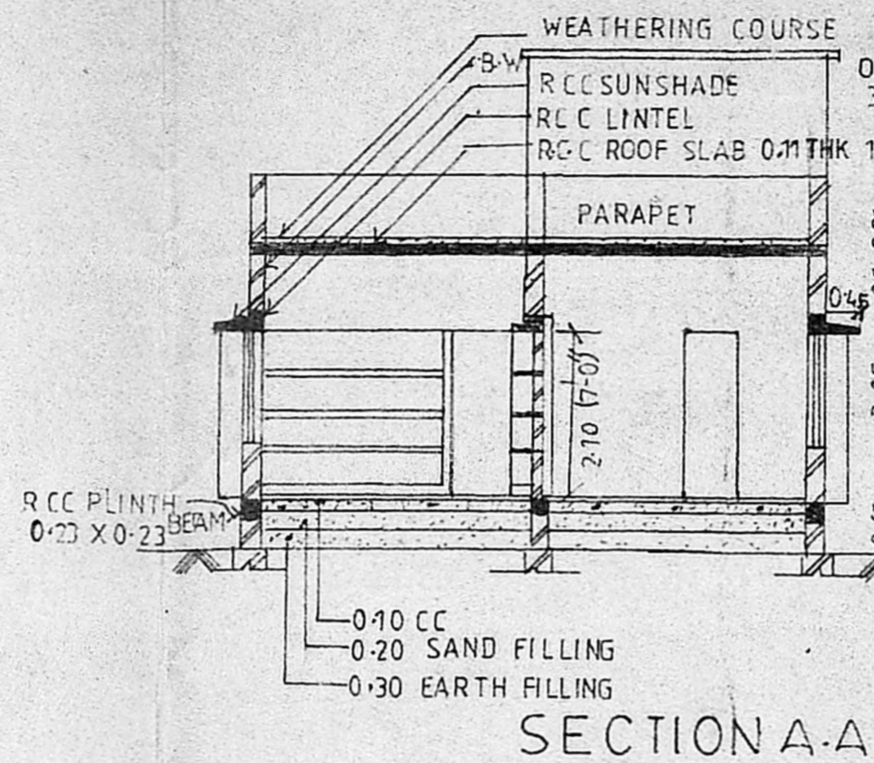

SECTION A-A

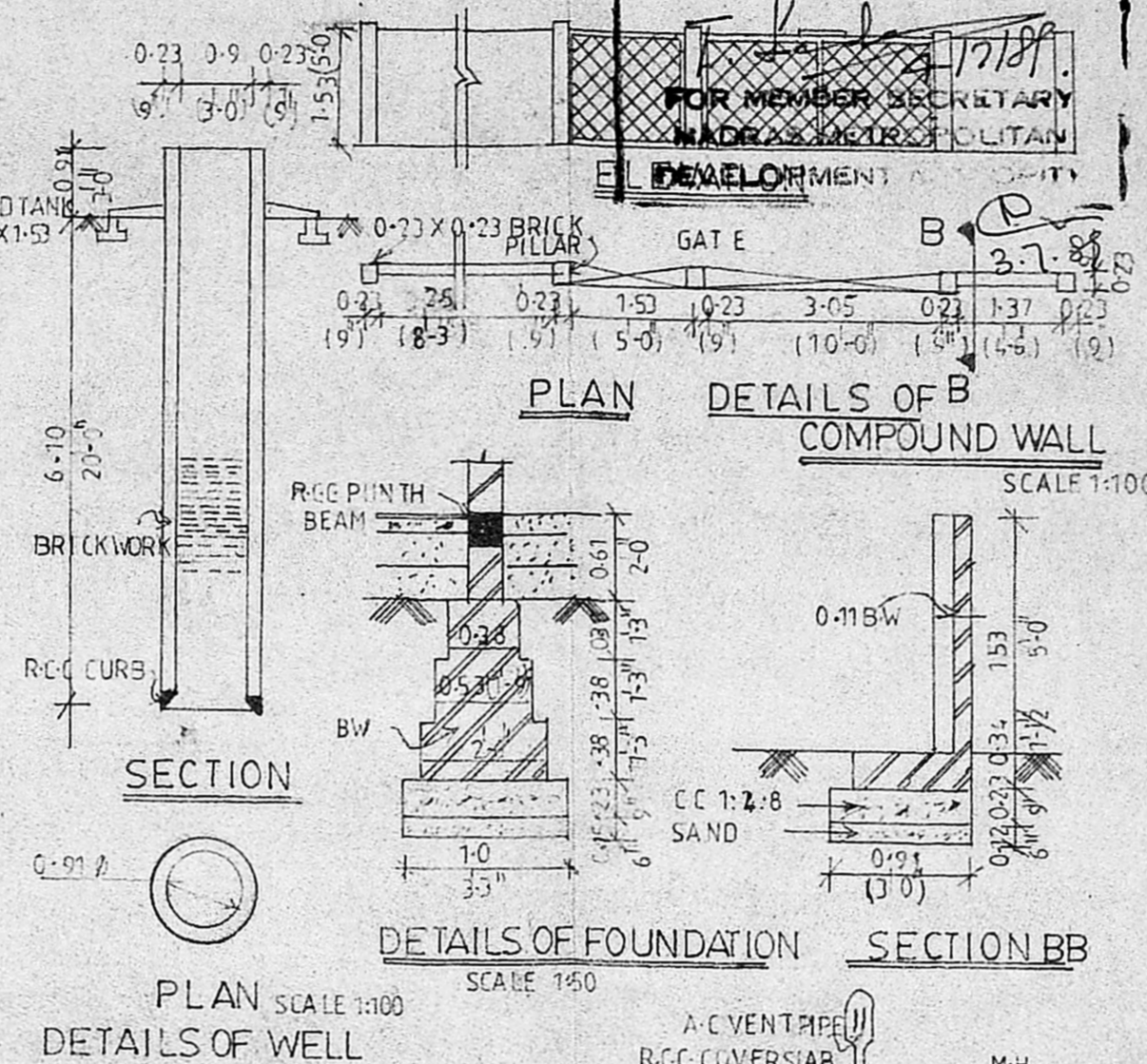

PLAN DETAILS OF WELL

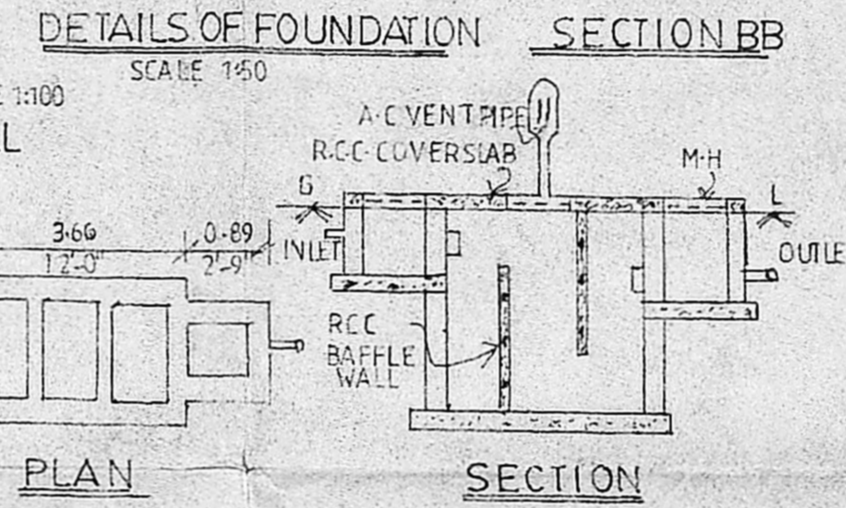

SECTION DETAILS OF SEPTIC TANK

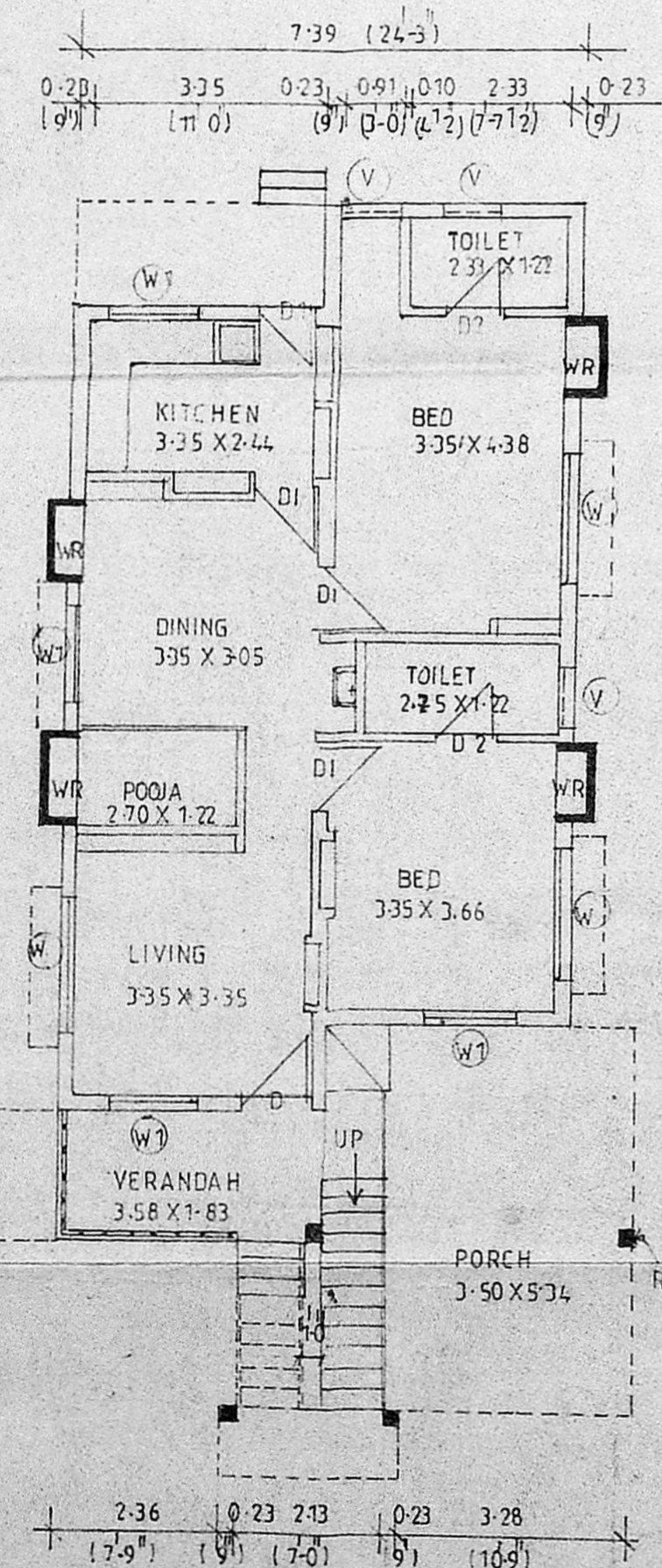

PLAN

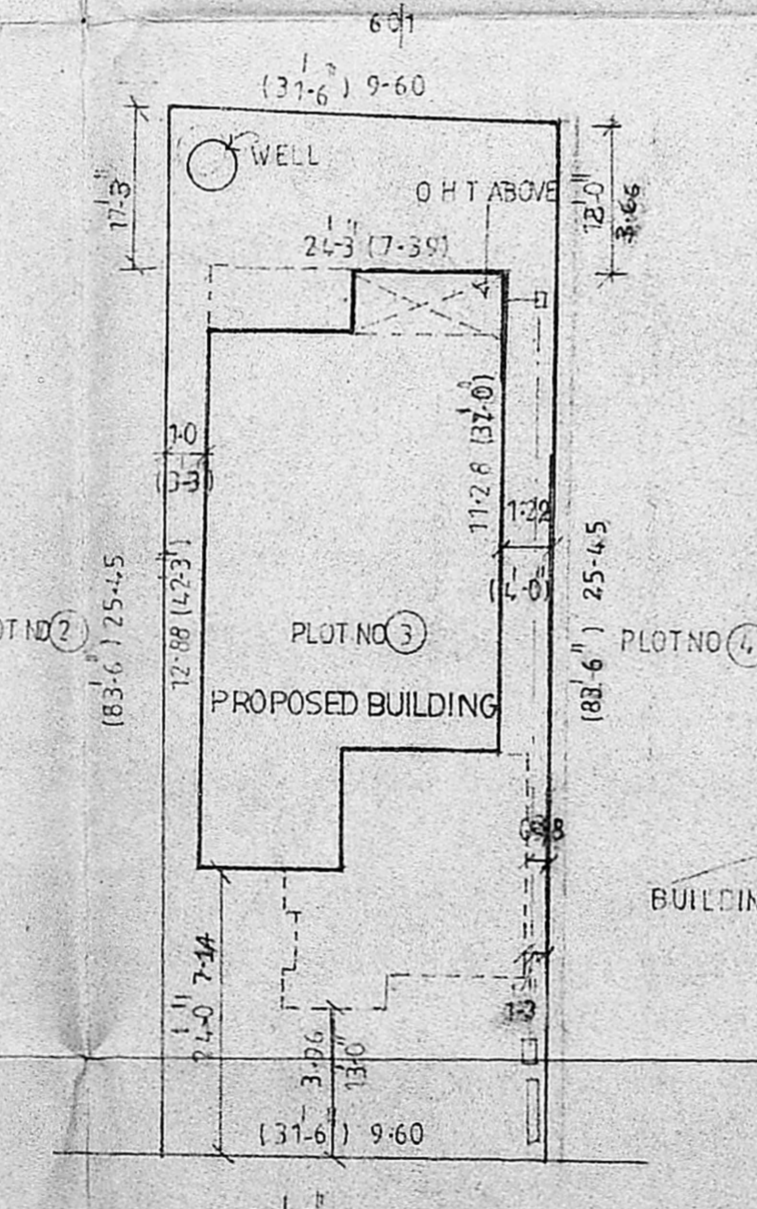

SITE PLAN SCALE 1:200

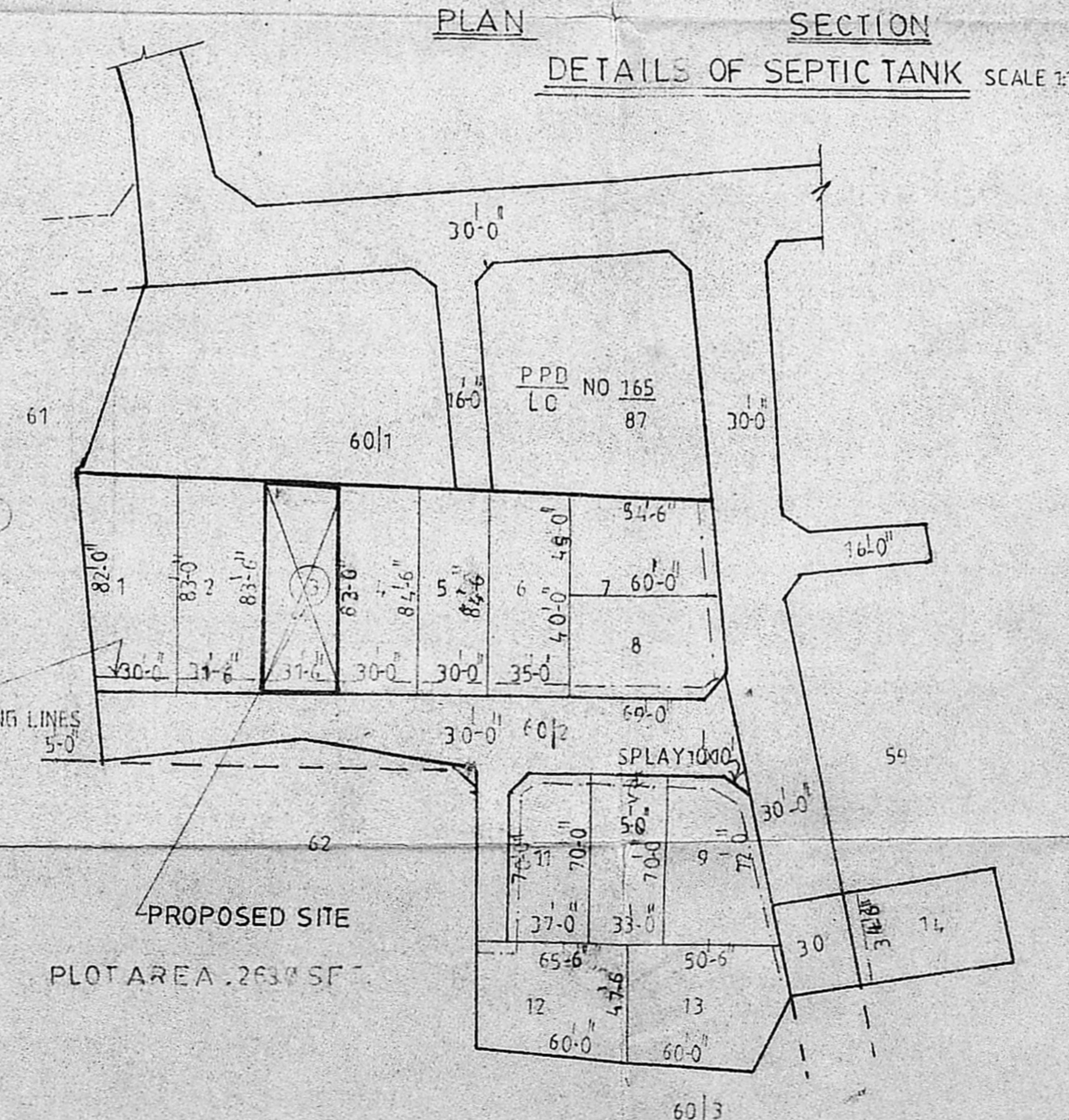

LAY OUT SCALE 1:800

Planning Permit No. A/580/89  
**APPROVED**  
 Subject to the conditions in this office letter.  
 No. A/885/89 Dt. 7-89  
 FOR MEMBER SECRETARY  
 MADRAS TOWN PANCHAYAT

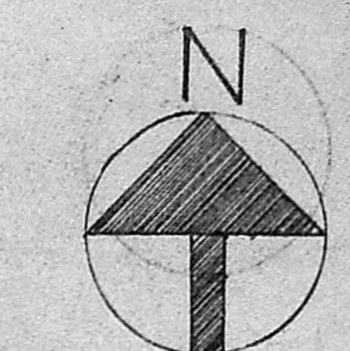

PROPOSED BUILDING IN PLOT NO 3, S NO 60/2 OF CHITLAPAKKAM VILLAGE, CHITLAPAKKAM TOWN PANCHAYAT,  
 PPD NO 80 A APPROVED  
 LO NO 88 VIDE LETTER NO D2(LV5045/81 DATED 10-5-88  
 OWNER : MR. P. SIVASANKARAN.

SCALE 1:100 OR 1"=8'-0"

REFERENCE

ITE. NO	DESCRIPTION	TYPE	SIZE
1	DOOR	D	1-00 X 2-10
2	DOOR	D1	0-91 X 2-10
3	DOOR	D2	0-76 X 2-10
4	WINDOW	W	1-83 X 1-37
5	WINDOW	W1	1-37 X 1-37
6	VENTILATOR	V	0-91 X 0-61

SPECIFICATIONS

- BRICK WORK IN CM 1:5
- PLASTERING WITH CEMENT MORTAR 1:4
- FOUNDATION CONCRETE USING 35MM BM/J
- RCC WORKS 12:4 USING 17MM BM/J
- PAINTING WITH APPROVED ENAMEL PAINT
- WOOD WORK USING QUALITY TEAK WOOD
- FLOORING WITH MOSAIC TILES LAID IN CM 1:3
- WEATHERING COURSE WITH ONE LAYER OF PRESSED TILES LAID IN CM 1:3 OVER A BRICK JELLY LIME CONCRETE BASE

NOTE

- PROPOSED SHOWN THUS
- ROADS SHOWN THUS
- PLOT BOUNDARY SHOWN THUS

P. Sivasankaran  
 OWNER

*J. Subramanian*  
 Civil Engineer  
 Registered L.S. No. 64  
 Madras Corporation  
 a. IS. BASHYAM (a STRONG)  
 ANDRAS-12 PH.

LICENCED SURVEYOR

MMDA TAI/PP NO. A/1/885/89  
 C.N. A/1/885/89  
 Ass: STEEL DESIGN  
 Scrutinized: (3-5-89)  
 PART I. (3-5-89)  
 FOR ROOF SLAB 12CM TK (SINGLE WAY)  
 MAIN ROD : 10MM Ø RTS @ 15 CM C/C  
 DISTRIBUTOR: 6MM MS @ 23 CM C/C P.  
 13/6/89  
 A.S.

R.C.C - COLUMN

0.23 X 0.23

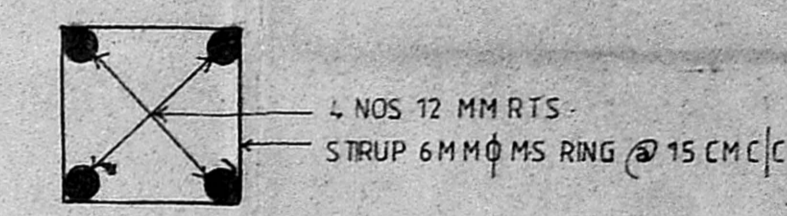

R.C.C BEAM

0.23 X 0.45

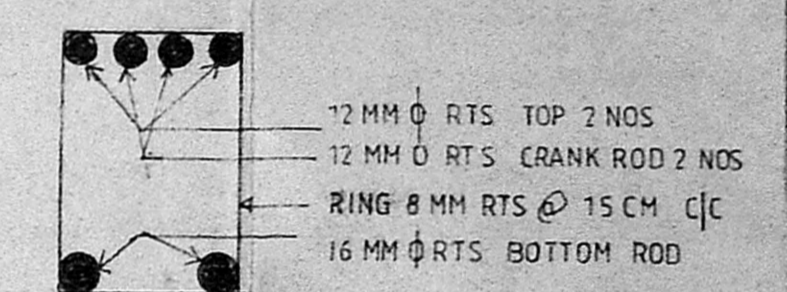

PLINTH BEAM

0.23 X 0.15

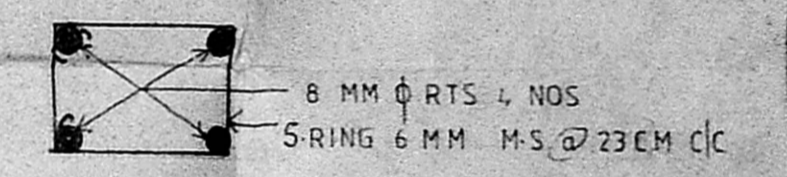

LINTEL

0.23 X 0.15

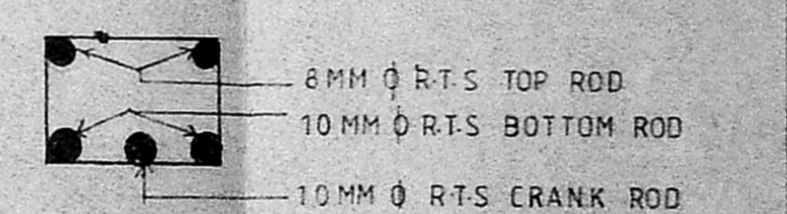

Lay out Approved by  
 MMDA PPD No 80/88  
 LO  
 in letter No D2(LV5045/81  
 dtd. 10.05.1988.